



(12) **United States Patent**
Faulkner et al.

(10) **Patent No.:** **US 9,859,691 B2**
(45) **Date of Patent:** **Jan. 2, 2018**

(54) **SWITCHGEAR ASSEMBLY, AND SUBMERSIBLE ELECTRICAL ENCLOSURE AND METHOD OF MANUFACTURING A SUBMERSIBLE ELECTRICAL ENCLOSURE THEREFOR**

B29K 2023/065 (2013.01); *B29K 2105/16* (2013.01); *B29K 2995/0005* (2013.01);
(Continued)

(71) Applicant: **COOPER TECHNOLOGIES COMPANY**, Houston, TX (US)

(58) **Field of Classification Search**
CPC H01L 2924/0002; H01L 2924/00; H01L 23/3107; H01L 23/49548; H01L 2924/3011; H01L 2924/181; G06F 19/34; H02B 1/40; H02B 13/01; H02B 1/28; B29C 70/72; B29C 70/882; B29K 2105/16; B29K 2023/065; B29K 2995/0069; B29K 995/0007; B29L 2995/0005; B29L 2009/00; B29L 2031/3481

(72) Inventors: **Mark Faulkner**, Greenwood, SC (US); **Michael Davis Pearce**, Plum Branch, SC (US); **Travis Spoone**, Greenwood, SC (US)

See application file for complete search history.

(73) Assignee: **COOPER TECHNOLOGIES COMPANY**, Houston, TX (US)

(56) **References Cited**

(*) Notice: Subject to any disclaimer, the term of this patent is extended or adjusted under 35 U.S.C. 154(b) by 21 days.

U.S. PATENT DOCUMENTS

(21) Appl. No.: **14/933,590**

4,170,000 A * 10/1979 Trayer H01H 85/047 337/204
4,365,227 A * 12/1982 Trayer H01H 85/047 337/202

(22) Filed: **Nov. 5, 2015**

(Continued)

(65) **Prior Publication Data**
US 2016/0134088 A1 May 12, 2016

Primary Examiner — Adam B Dravininkas
(74) *Attorney, Agent, or Firm* — Eckert Seamans; John Powers; Philip Levy

Related U.S. Application Data

(57) **ABSTRACT**

(60) Provisional application No. 62/078,082, filed on Nov. 11, 2014.

A submersible electrical enclosure is for a switchgear assembly. The switchgear assembly includes a number of electrical switching apparatus. The submersible electrical enclosure includes: a plurality of sides defining an interior, the interior receiving each of the electrical switching apparatus, each side including: a conductive polymeric layer facing away from the interior, and an insulative polymeric layer molded to the conductive polymeric layer. The insulative polymeric layer faces the interior and substantially overlays the conductive polymeric layer.

(51) **Int. Cl.**
H02B 1/28 (2006.01)
H02B 13/01 (2006.01)

(Continued)

(52) **U.S. Cl.**
CPC **H02B 1/28** (2013.01); **B29C 70/72** (2013.01); **B29C 70/882** (2013.01); **H01L 23/3107** (2013.01); **H01L 23/49548** (2013.01); **H02B 1/40** (2013.01); **H02B 13/01** (2013.01);

15 Claims, 8 Drawing Sheets

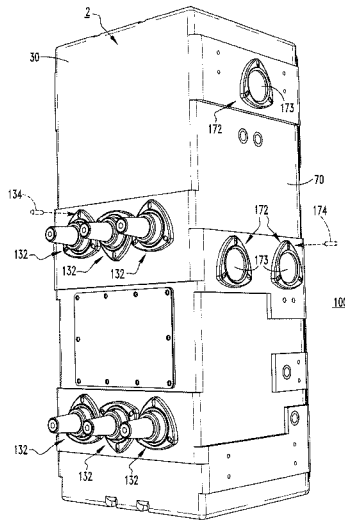

- (51) **Int. Cl.**
H01L 23/31 (2006.01)
B29C 70/72 (2006.01)
B29C 70/88 (2006.01)
H01L 23/495 (2006.01)
H02B 1/40 (2006.01)
B29K 23/00 (2006.01)
B29K 105/16 (2006.01)
B29L 9/00 (2006.01)
B29L 31/34 (2006.01)
- (52) **U.S. Cl.**
CPC *B29K 2995/0007* (2013.01); *B29K 2995/0069* (2013.01); *B29L 2009/00* (2013.01); *B29L 2031/3481* (2013.01)

(56) **References Cited**

U.S. PATENT DOCUMENTS

6,365,826 B1 * 4/2002 Stendardo H01F 27/02
174/17 R
2006/0171127 A1 * 8/2006 Kadoya B29C 45/14377
361/752
2008/0158823 A1 * 7/2008 Tominaga B60R 16/0239
361/709
2008/0278918 A1 * 11/2008 Tominaga B62D 5/0406
361/719
2009/0117758 A1 * 5/2009 Yamaguchi H05K 7/026
439/76.2
2009/0119899 A1 * 5/2009 Muench H01H 33/66207
29/428
2009/0163053 A1 * 6/2009 Yamaguchi H01R 9/2466
439/76.1
2013/0108086 A1 * 5/2013 Yamashita H04R 19/02
381/191

* cited by examiner

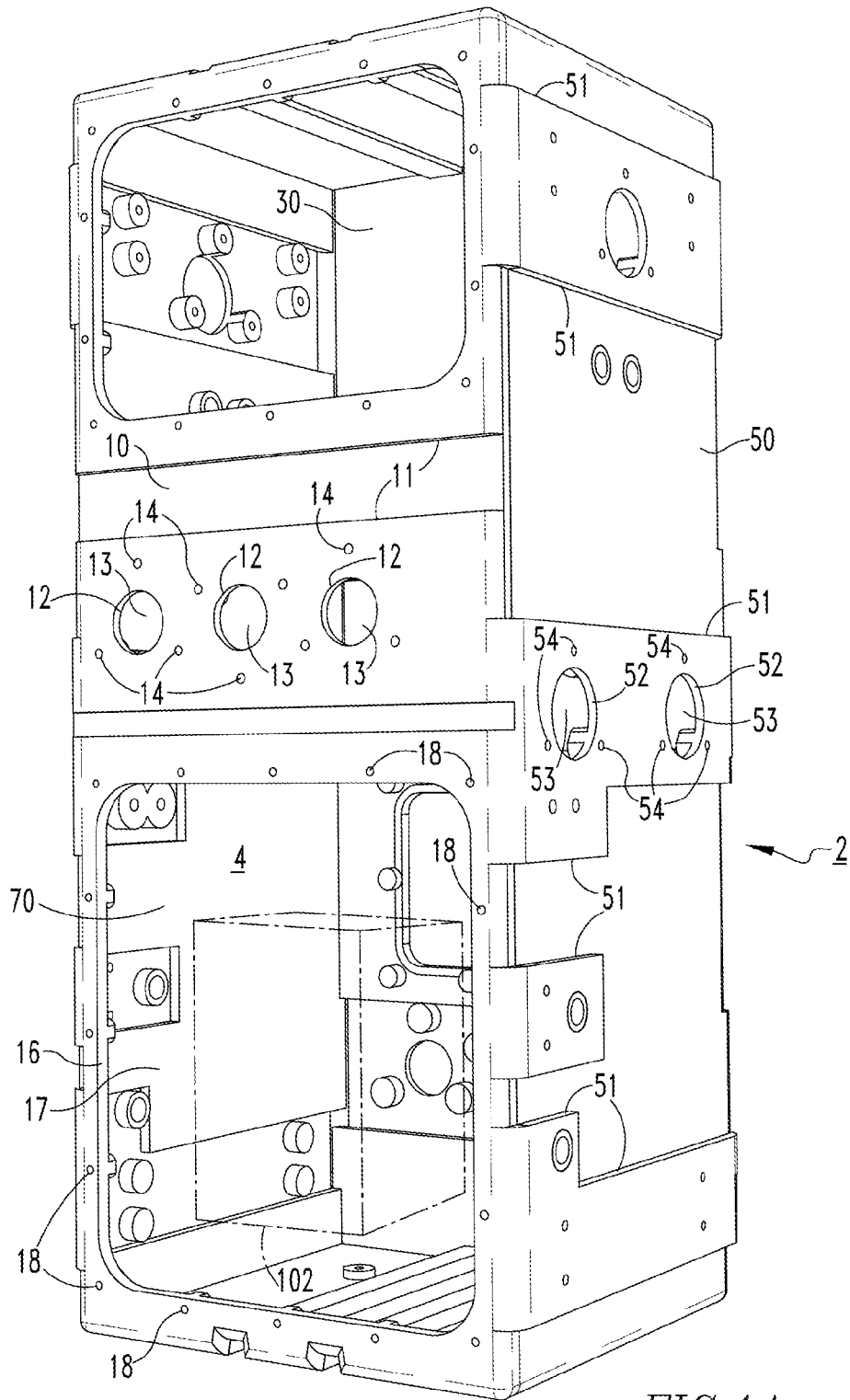

FIG. 1A

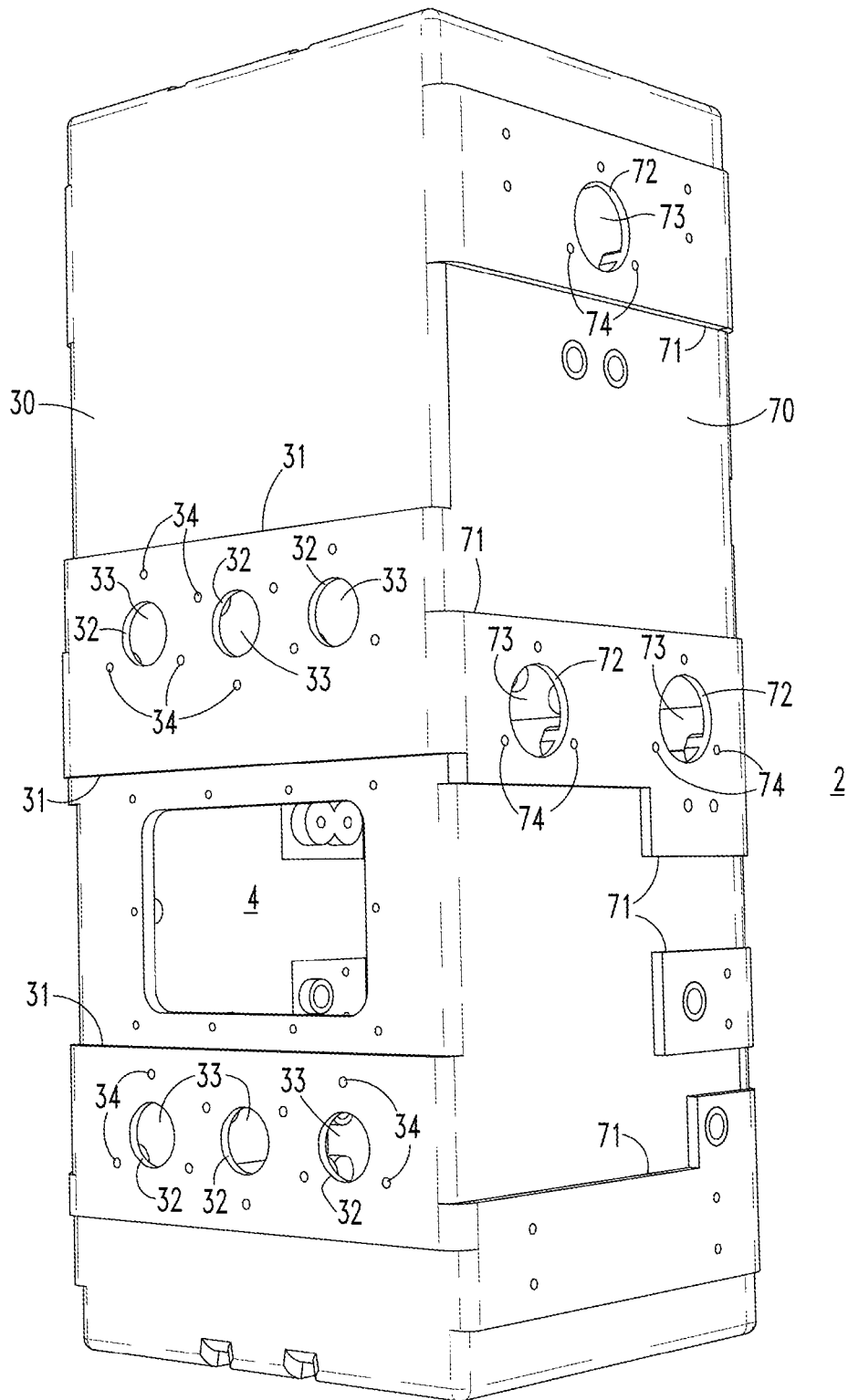

FIG. 1B

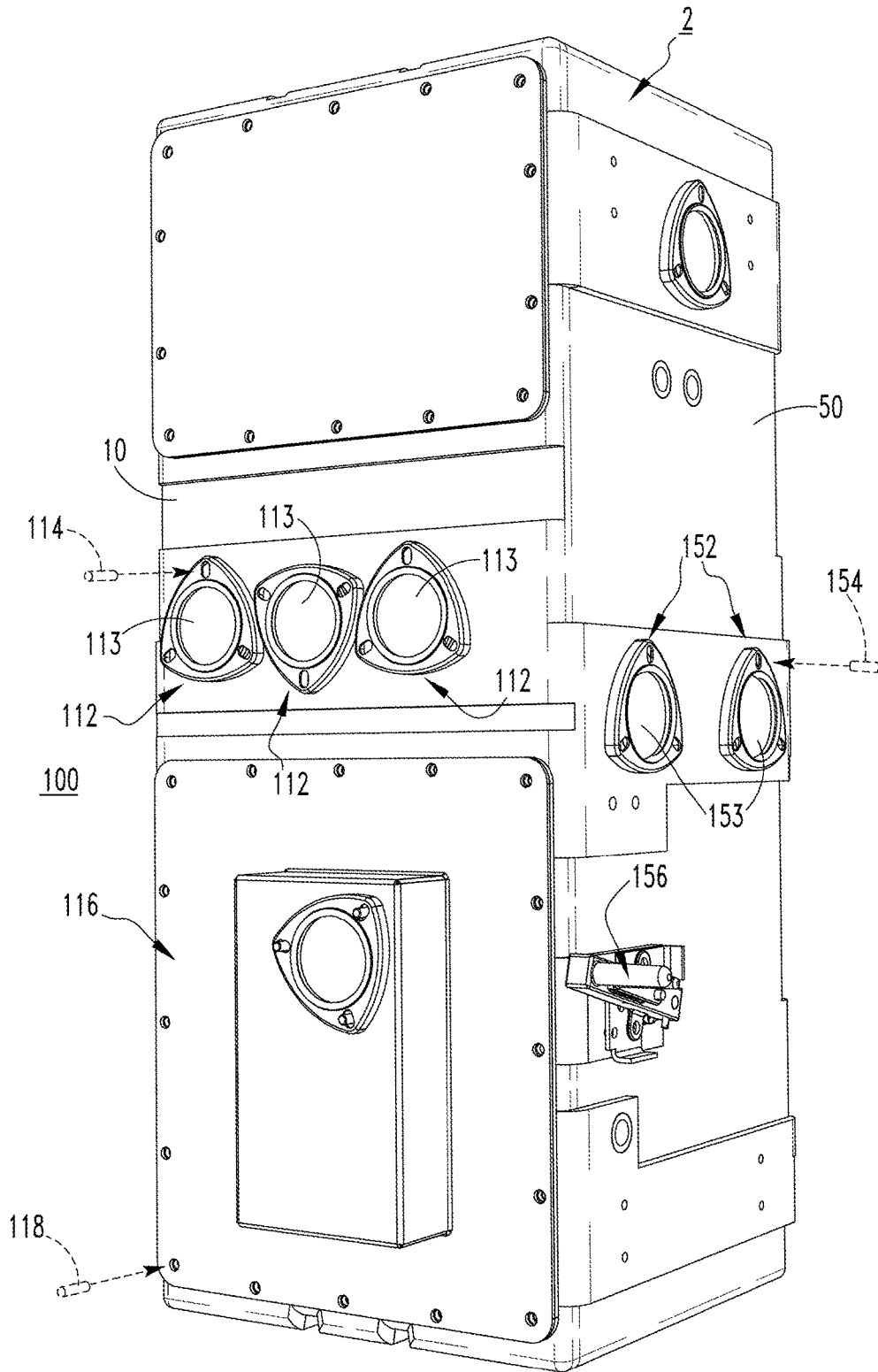
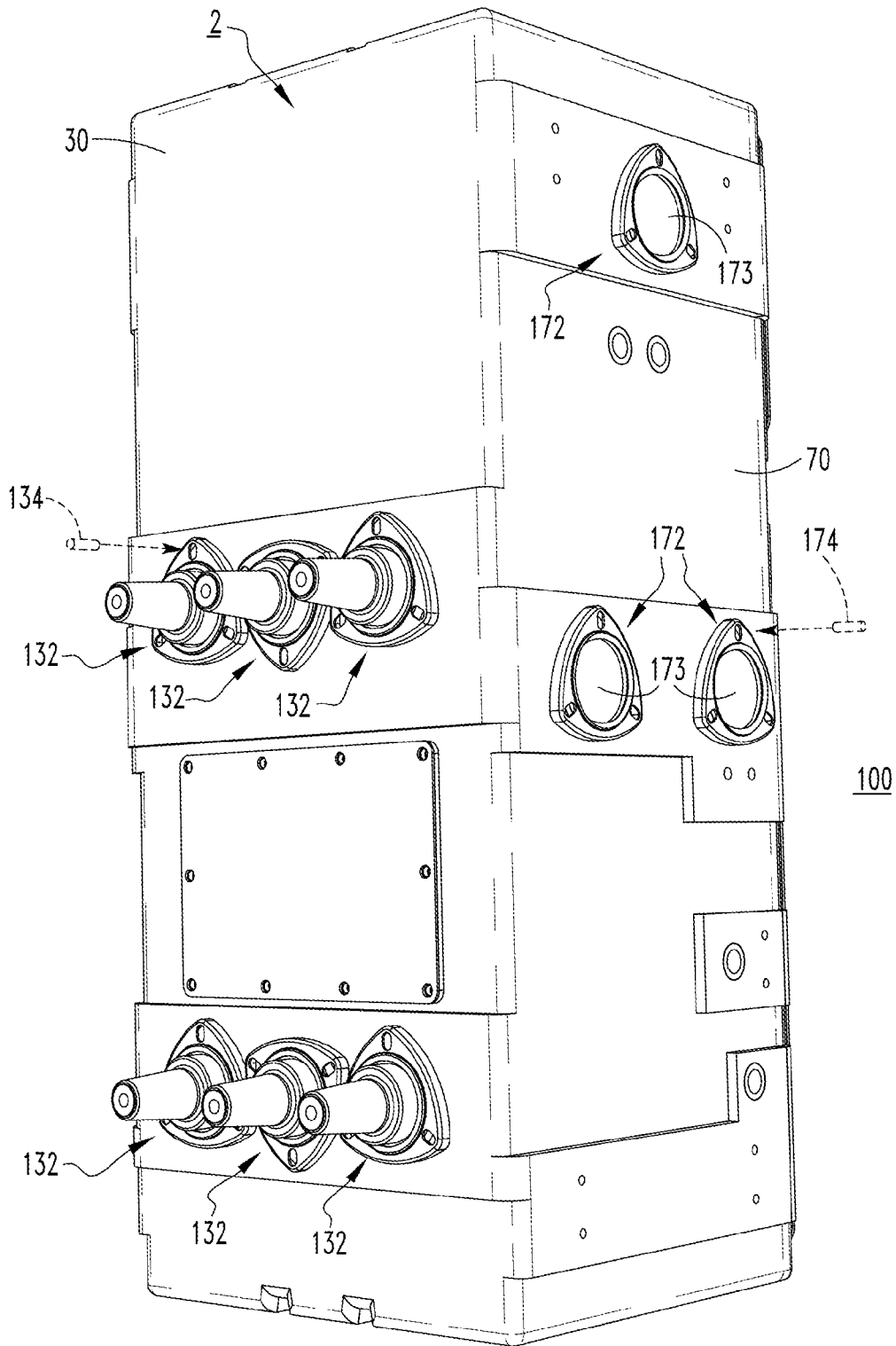

FIG. 2A



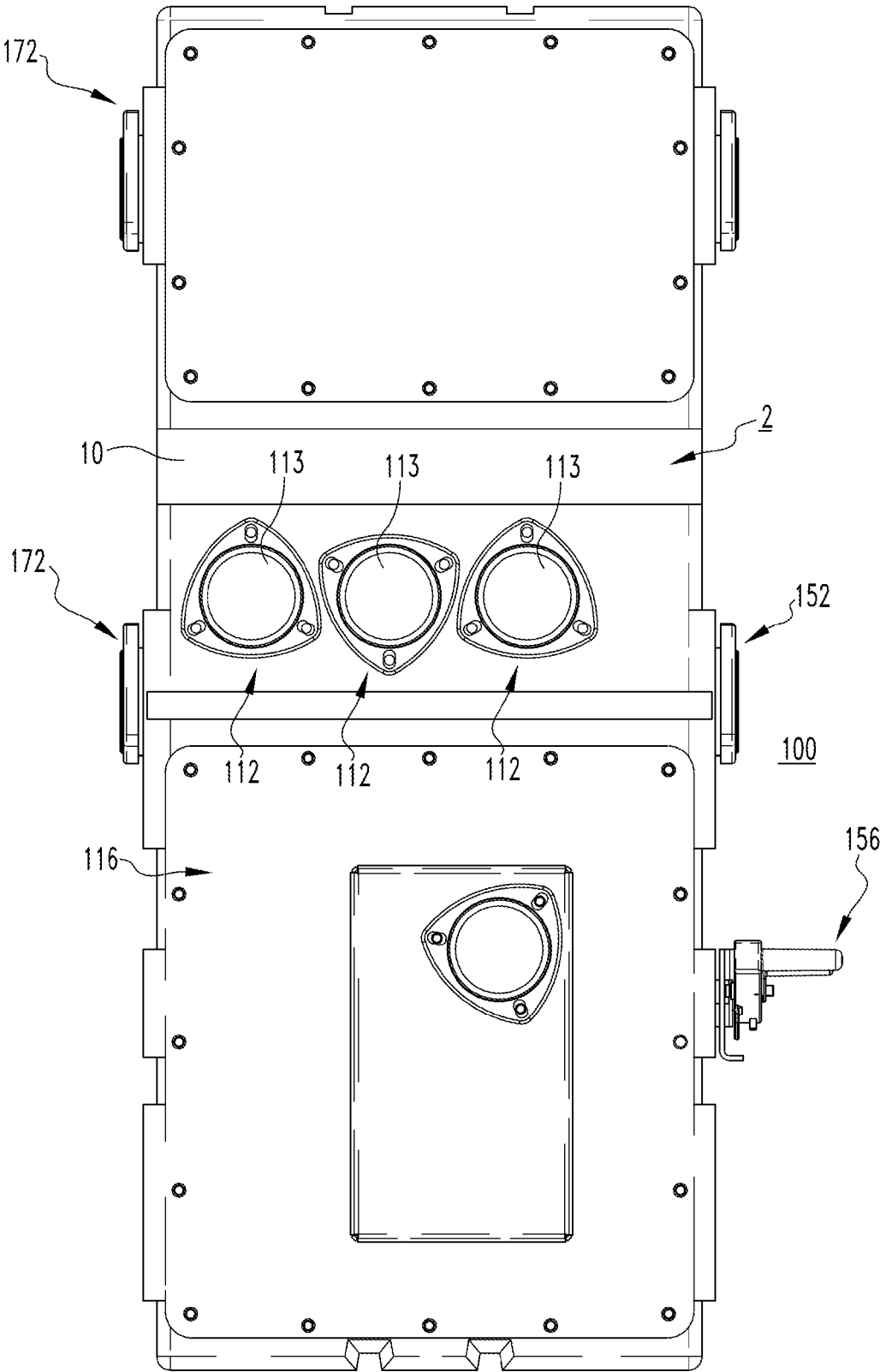

FIG. 2C

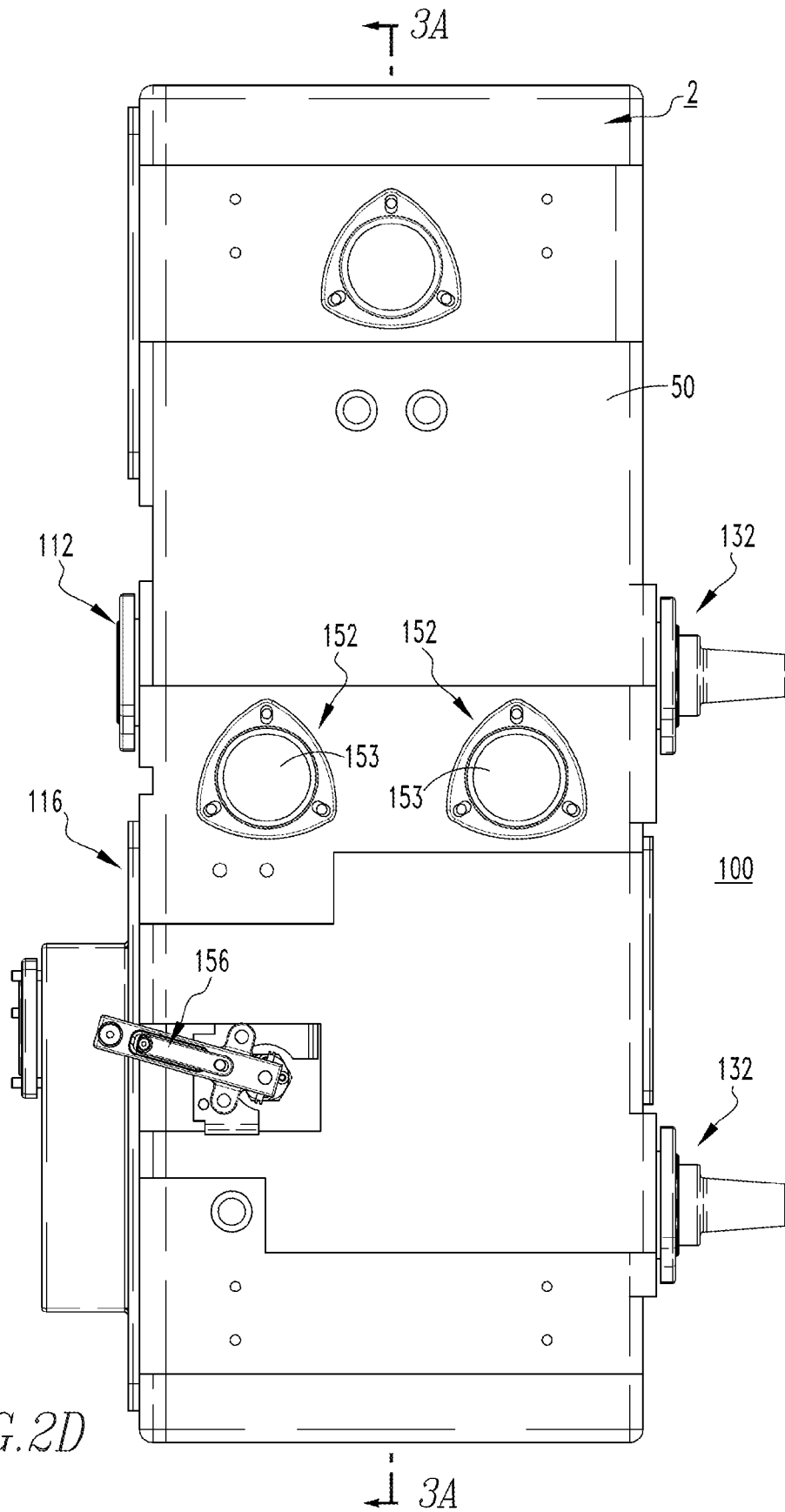
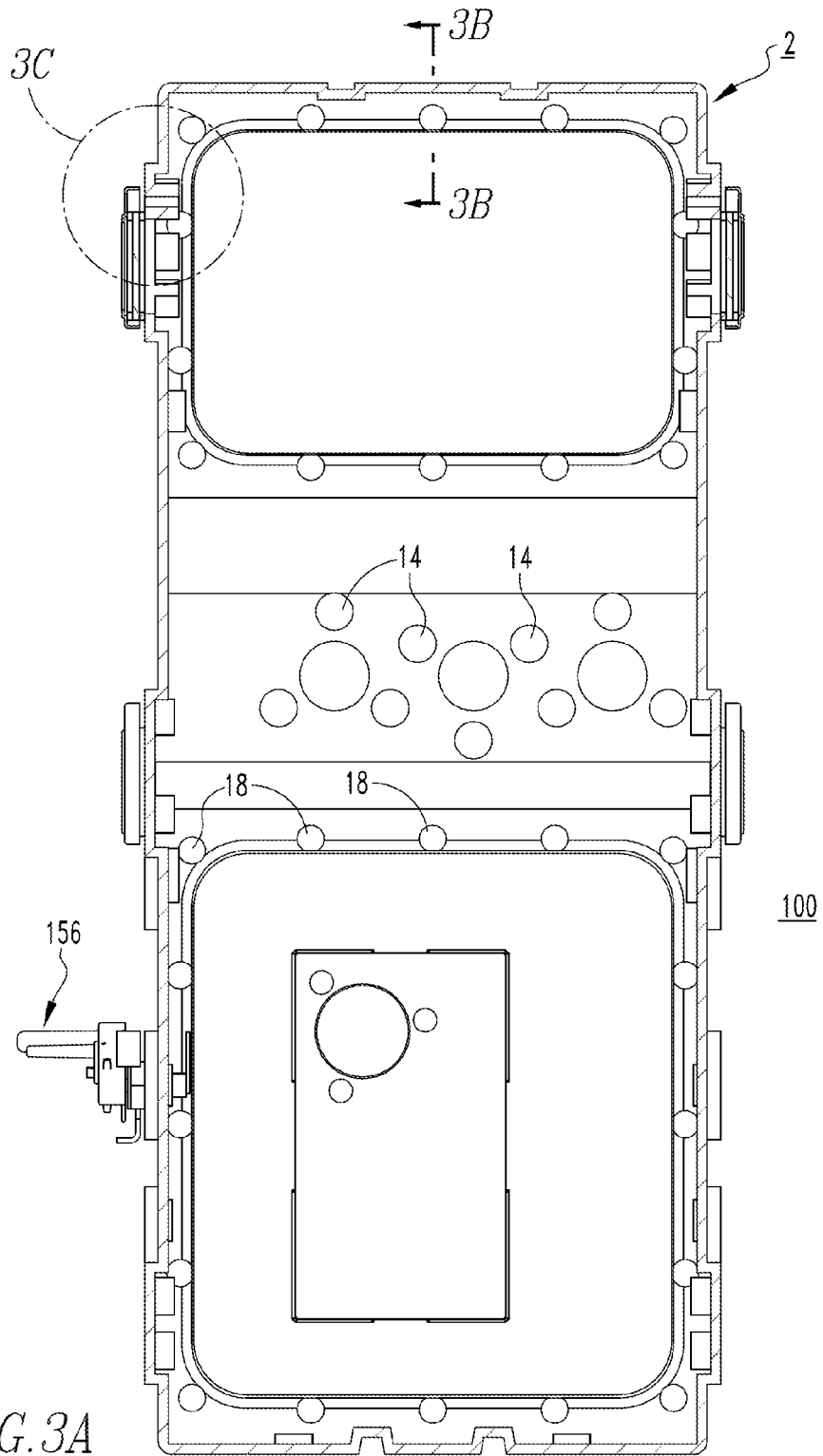

FIG. 2D



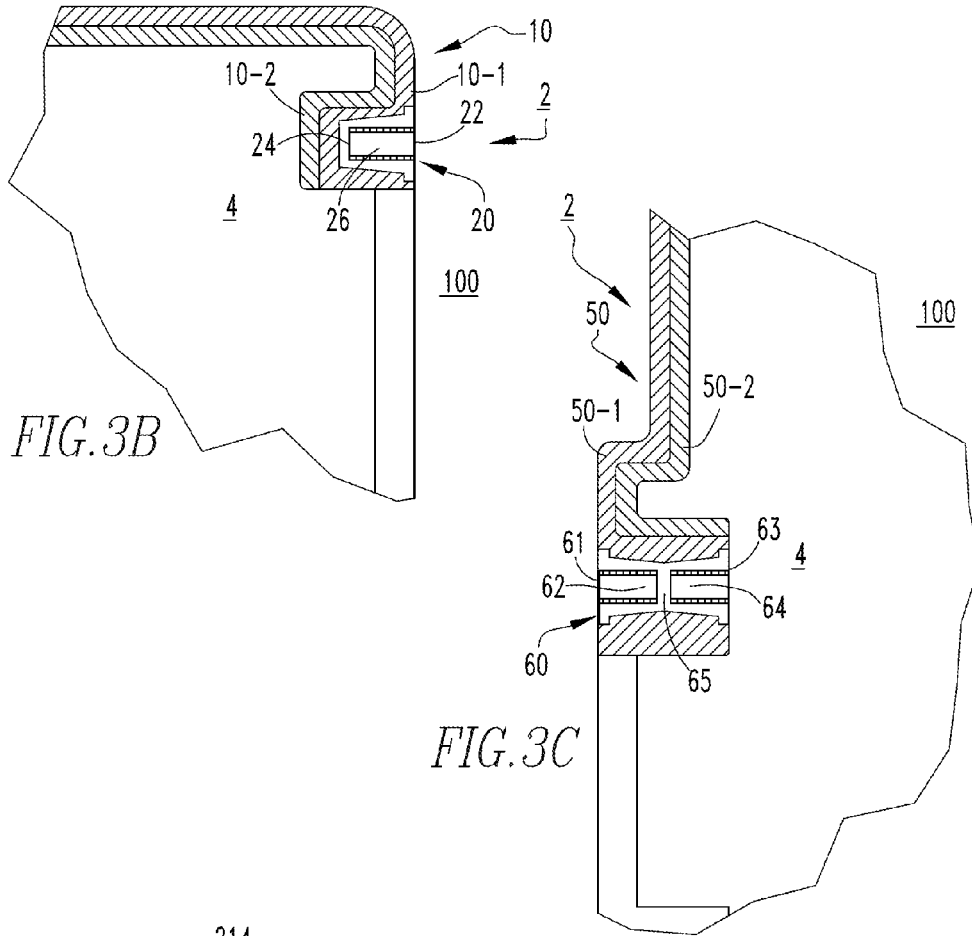

FIG. 3B

FIG. 3C

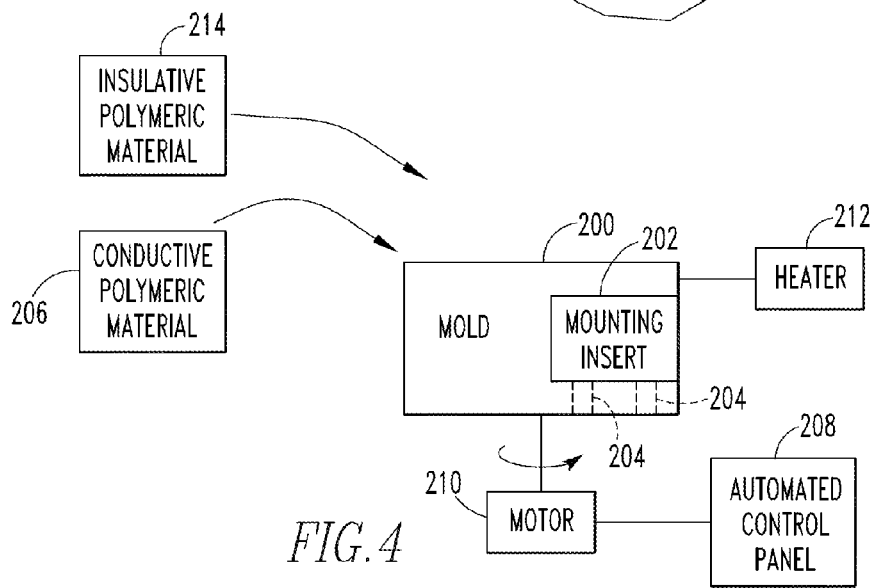

FIG. 4

1

**SWITCHGEAR ASSEMBLY, AND
SUBMERSIBLE ELECTRICAL ENCLOSURE
AND METHOD OF MANUFACTURING A
SUBMERSIBLE ELECTRICAL ENCLOSURE
THEREFOR**

CROSS REFERENCE TO RELATED
APPLICATION

This application claims the benefit of U.S. Provisional Patent Application Ser. No. 62/078,082, filed Nov. 11, 2014, which is incorporated by reference herein.

BACKGROUND

Field

The disclosed concept pertains generally to switchgear assemblies and, more particularly, to switchgear assemblies including for example, electrical switching apparatus. The disclosed concept also pertains to submersible electrical enclosures for switchgear assemblies. The disclosed concept further pertains to methods of manufacturing submersible electrical enclosures.

Background Information

Electrical switching apparatus, such as medium voltage switching apparatus (e.g., without limitation, air switches, vacuum circuit breakers, loadbreak switches and non-load-break switches), provide protection for electrical systems from electrical fault conditions, such as current overloads, short circuits, abnormal voltage and other fault conditions. In operation, such electrical switching apparatus are often exposed to moisture, sewage, dirt, small animals, and other contaminants. To provide protection against such harsh environments, the electrical switching apparatus are often housed in submersible electrical enclosures made of stainless steel. However, such enclosures are expensive to fabricate, heavy, and sensitive to leaks as a result of necessary welds. Additionally, a known drawback with such stainless steel submersible electrical enclosures is condensation. To mitigate condensation, stainless steel submersible electrical enclosures typically have heaters installed.

There is, therefore, room for improvement in switchgear assemblies and in submersible electrical enclosures for switchgear assemblies.

There is also room for improvement in methods of manufacturing submersible electrical enclosures therefor.

SUMMARY

These needs and others are met by embodiments of the disclosed concept, which are directed to a switchgear assembly, and submersible electrical enclosure and associated method of manufacturing a submersible electrical enclosure.

In accordance with one aspect of the disclosed concept, a submersible electrical enclosure for a switchgear assembly is provided. The switchgear assembly includes a number of electrical switching apparatus. The submersible electrical enclosure comprises: a plurality of sides defining an interior, the interior being structured to receive each of the electrical switching apparatus, each side comprising: a conductive polymeric layer facing away from the interior, and an insulative polymeric layer molded to the conductive polymeric layer. The insulative polymeric layer facing the interior and substantially overlaying the conductive polymeric layer.

As another aspect of the disclosed concept, a switchgear assembly comprises: a number of electrical switching appa-

2

ratus; and a submersible electrical enclosure comprising: a plurality of sides defining an interior, the interior receiving each of the electrical switching apparatus, each side comprising: a conductive polymeric layer facing away from the interior, and an insulative polymeric layer molded to the conductive polymeric layer. The insulative polymeric layer faces the interior and substantially overlays the conductive polymeric layer.

As another aspect of the disclosed concept, a method of manufacturing a submersible electrical enclosure for a switchgear assembly is provided. The switchgear assembly includes a number of electrical switching apparatus each structured to be received within an interior of the submersible electrical enclosure. The method comprises the steps of: providing a mold; applying a predetermined quantity of conductive material to the mold; rotating the mold; applying a predetermined quantity of insulative material to the predetermined quantity of conductive material; rotating the mold; and removing each of the predetermined quantity of conductive material and the predetermined quantity of insulative material from the mold.

BRIEF DESCRIPTION OF THE DRAWINGS

A full understanding of the disclosed concept can be gained from the following description of the preferred embodiments when read in conjunction with the accompanying drawings in which:

FIG. 1A is a front isometric view of a submersible electrical enclosure, shown with an electrical switching apparatus, in accordance with an embodiment of the disclosed concept;

FIG. 1B is a rear isometric view of the submersible electrical enclosure of FIG. 1A;

FIG. 2A is a front isometric view of a switchgear assembly, including the submersible electrical enclosure of FIG. 1A;

FIG. 2B is a rear isometric view of the switchgear assembly and submersible electrical enclosure therefor of FIG. 2A;

FIG. 2C is a front elevation view of the switchgear assembly and submersible electrical enclosure therefor of FIG. 2A;

FIG. 2D is a side elevation view of the switchgear assembly and submersible electrical enclosure therefor of FIG. 2A;

FIG. 3A is a section view of the switchgear assembly and submersible electrical enclosure therefor of FIG. 2D, taken along line 3A-3A;

FIG. 3B is an enlarged section view of FIG. 3A, taken along line 3B-3B;

FIG. 3C is an enlarged view of a portion of FIG. 3A; and

FIG. 4 is a schematic diagram, in block form, of a rotational molding process, in accordance with the disclosed concept.

DESCRIPTION OF THE PREFERRED
EMBODIMENTS

As employed herein, the term “number” shall mean one or an integer greater than one (i.e., a plurality).

As employed herein, the statement that two or more parts are “connected” or “coupled” together shall mean that the parts are joined together either directly or joined through one or more intermediate parts.

As employed herein, the statement that two or more parts or components “engage” one another shall mean that the

3

parts touch and/or exert a force against one another either directly or through one or more intermediate parts or components.

As employed herein, the term “coupling member” refers to any suitable connecting or tightening mechanism expressly including, but not limited to, rivets, screws, bolts and the combinations of bolts and nuts (e.g., without limitation, lock nuts) and bolts, washers and nuts.

As employed herein, the term “conductive polymeric layer” or “conductive polymeric material” shall mean a polymeric material, such as high density polyethylene, which contains a conductive material, such as a carbon filler and/or conductive fibers. The “conductive polymeric layer” or “conductive polymeric material” has a surface resistivity of greater than or equal to 30 ohms/square at 1 millimeter.

As employed herein, the term “insulative polymeric layer” or “insulative polymeric material” shall mean a polymeric material, such as high density polyethylene, which has a dielectric strength greater than or equal to 600 volts/millimeter.

As employed herein, the term “blind insert” shall mean a mounting insert such as a receptacle having an open end and a closed end expressly including, but not limited to, a receptacle having a threaded open end to receive a coupling member and a closed end that prevents the coupling member from extending through the receptacle.

As employed herein, the term “double blind insert” shall mean a mounting insert having two portions each with an open end, and being separated by a middle portion, expressly including, but not limited to, a mounting insert having two threaded open ends each to receive a respective coupling member, and a middle portion that separates the two respective portions and prevents the coupling members from engaging each other.

FIGS. 1A and 1B show a submersible electrical enclosure 2 for a switchgear assembly (see for example, switchgear assembly 100, shown in FIGS. 2A-3C), in accordance with a non-limiting embodiment of the disclosed concept. The example submersible electrical enclosure 2 includes a number of sides (four sides 10,30,50,70 are indicated in FIG. 1A). As shown in FIG. 1A, the first side 10 is opposite and generally parallel to the second side 30, and the third side 50 is opposite and generally parallel to the fourth side 70. The first side 10 and the second side 30 each extend from the third side 50 to the fourth side 70.

The sides 10,30,50,70 define an interior 4. The interior 4 is the generally enclosed region that is internal with respect to each of the sides 10,30,50,70. Any structure (e.g., without limitation, an electrical switching apparatus, such as an example circuit breaker 102 (shown in simplified form in phantom line drawing in FIG. 1A)) that is located in the interior 4 is substantially internal with respect to each of the sides 10,30,50,70. In other words, the sides 10,30,50,70 enclose (i.e., house, surround, contain) the circuit breaker 102, which is received in the interior 4 of the submersible electrical enclosure 2. Therefore, it will be appreciated that because the circuit breaker 102 is located in the interior 4 of the submersible electrical enclosure 2, in operation the submersible electrical enclosure 2 advantageously protects the circuit breaker 102.

The first side 10 has a number of circular-shaped mounting edges (three circular-shaped mounting edges 12 are shown and indicated) and a number of rectangular-shaped mounting edges (one rectangular-shaped mounting edge 16 is indicated). The mounting edges 12 each define a respective opening 13, and the mounting edge 16 defines an opening 17. Also, the first side 10 includes a plurality of

4

mounting inserts (only six mounting inserts 14 and six mounting inserts 18 are indicated), the function of which will be discussed in greater detail hereinbelow. Three respective mounting inserts 14 surround each of the respective mounting edges 12, and the mounting inserts 18 surround the mounting edge 16. Stated differently, each of the openings 13,17 is substantially located inside (i.e., internal, within, bounded by) the enclosed region on the first side 10 defined by a respective number (i.e., three of the respective mounting inserts 14 for each of the openings 13, and each of the mounting inserts 18 for the opening 17) of the mounting inserts 14,18.

Continuing to refer to FIG. 1A, the third side 50 includes a number of circular-shaped mounting edges (two circular-shaped mounting edges 52 are indicated in FIG. 1A) that each define a respective opening 53. The third side 50 further includes a plurality of mounting inserts 54, three of which surround each respective mounting edge 52. As shown in FIG. 1B, the second side 30 includes a number of circular-shaped mounting edges (six circular-shaped mounting edges 32 are shown and indicated in FIG. 1B) that each define a respective opening 33. The second side 30 further includes a plurality of mounting inserts 34 (nine mounting inserts 34 are indicated, although it will be appreciated that three mounting inserts 34 surround each respective mounting edge 32). The fourth side 70 includes a number of circular-shaped mounting edges (three circular-shaped mounting edges 72 are shown and indicated in FIG. 1B) that each define a respective opening 73. The fourth side 70 further includes a plurality of mounting inserts 74 (six mounting inserts 74 are indicated, although it will be appreciated that three mounting inserts 74 surround each respective mounting edge 72).

FIGS. 2A-3C show different views of the switchgear assembly 100, which includes the submersible electrical enclosure 2 and the circuit breaker 102 (FIG. 1A). Although the switchgear assembly 100 depicted herein is a primary disconnect for network vaults (not shown) that in operation would be connected to a high side of a network transformer (not shown), it will be appreciated that the submersible electrical enclosure 2, or a suitable alternative submersible electrical enclosure (not shown), may be used in alternative switchgear assemblies. Referring to FIG. 2A, the switchgear assembly 100 further includes a number of viewing windows (three viewing windows 112 and two viewing windows 152 are indicated), a rectangular-shaped access cover 116, and an operating handle 156. The operating handle 156 is located on the third side 50, and cooperates with the circuit breaker 102 (FIG. 1A). Each of the viewing windows 112,152 is aligned with and mounted to a corresponding one of the mounting edges 12,52 (FIG. 1A) of the submersible electrical enclosure 2. More specifically, each of the viewing windows 112,152 includes a respective circular-shaped generally transparent portion 113,153 that substantially overlays a corresponding one of the openings 13,53 (FIG. 1A). In this manner, the viewing windows 112,152 advantageously allow an operator to see inside the switchgear assembly 100. The access cover 116 is aligned with and mounted to the mounting edge 16 (FIG. 1A), and is structured to allow an operator to access the circuit breaker 102 (FIG. 1A).

Furthermore, the mounting inserts 14,18,54 (FIG. 1A) advantageously allow the viewing windows 112,152 and the access cover 116 to be coupled to the submersible electrical enclosure 2. More specifically, the switchgear assembly 100 further includes a number of coupling members (three example coupling members 114,118,154 are shown exploded in dashed line drawing in FIG. 2A) that advantageously extend through a corresponding hole in a corre-

sponding one of the viewing windows **112,152** and the access cover **116**, and into a corresponding one of the mounting inserts **14,18,54** (FIG. 1A). Thus, the mounting inserts **14,18,54** (FIG. 1A) and the coupling members **114, 118,154** advantageously allow the viewing windows **112, 152** and the access cover **116** to be coupled to the submersible electrical enclosure **2**.

As shown in FIG. 2B, the switchgear assembly **100** further includes a number of medium voltage cable bushings (six medium voltage cable bushings **132** are shown and indicated), another number of viewing windows (three viewing windows **172** are shown and indicated), and another number of coupling members (two example coupling members **134,174** are shown exploded in dashed line drawing in FIG. 2B). The viewing windows **172** are each aligned with and mounted to a corresponding one of the mounting edges **72** (FIG. 1B), and each include a respective circular-shaped transparent portion **173** that substantially overlays a corresponding one of the openings **73** (FIG. 1B). Thus, the viewing windows **172** allow an operator to see inside the switchgear assembly **100**. The medium voltage cable bushings **132** are each aligned with and mounted to a corresponding one of the mounting edges **32** (FIG. 1B).

Furthermore, the mounting inserts **34,74** (FIG. 1B) advantageously allow the medium voltage cable bushings **132** and the viewing windows **172** to be coupled to the submersible electrical enclosure **2**. More specifically, the coupling members **134,174** advantageously extend through a corresponding hole in a corresponding one of the medium voltage cable bushings **132** and the viewing windows **172**, and into a corresponding one of the mounting inserts **34,74** (FIG. 1B). Thus, the mounting inserts **34,74** (FIG. 1B) and the coupling members **134,174** advantageously allow the medium voltage cable bushings **132** and the viewing windows **172** to be coupled to the submersible electrical enclosure **2**.

FIGS. 3A-3C show different section views of the switchgear assembly **100**. Referring to the enlarged section view of FIG. 3B, the first side **10** includes a number of layers (e.g., without limitation, conductive polymeric layer **10-1** and insulative polymeric layer **10-2**). The conductive polymeric layer **10-1** and the insulative polymeric layer **10-2** are each preferably made of high density polyethylene, and the insulative polymeric layer **10-2** substantially overlays the conductive polymeric layer **10-1**. Additionally, the first side **10** further includes another mounting insert (e.g., without limitation, blind insert **20**). The blind insert **20** faces away from the interior **4**. More specifically, the blind insert **20** has an open end **22**, a closed end **24**, and a threaded portion **26** extending between the open end **22** and the closed end **24**. In other words, the threaded portion **26** does not extend through the blind insert **20**. It will be appreciated that the blind insert **20** (FIG. 3A) is structured to receive a coupling member from outside the submersible electrical enclosure **2** (FIGS. 1A and 1B). As shown, and as will be discussed in connection with FIG. 4, the conductive polymeric layer **10-1** and the insulative polymeric layer **10-2** are each molded over the blind insert **20**, therefore retaining (i.e., securing) the blind insert **20** on the submersible electrical enclosure **2**. It will also be appreciated that the mounting inserts **14,18, 34,54,74** may be blind inserts substantially the same as the blind insert **20**.

Referring to the enlarged section view of FIG. 3C, the third side **50** includes a number of layers (e.g., without limitation, conductive polymeric layer **50-1** and insulative polymeric layer **50-2**). The conductive polymeric layer **50-1** and the insulative polymeric layer **50-2** are each preferably made of high density polyethylene, and the insulative poly-

meric layer **50-2** substantially overlays the conductive polymeric layer **50-1**. Additionally, the third side **50** further includes a mounting insert (e.g., without limitation, double blind insert **60**). The double blind insert **60** has opposing open ends **61,63**, and a closed middle portion **65**. Extending from the first open end **61** to the closed middle portion **65** is a first threaded portion **62**. Extending from the second open end **63** to the closed middle portion **65** is a second threaded portion **64**. The closed middle portion **65** separates the first threaded portion **62** from the second threaded portion **64**. In other words, neither the first threaded portion **62** nor the second threaded portion **64** extends through the double blind insert **60**. The first threaded portion **62** faces away from the interior **4** and the second threaded portion **64** faces the interior **4**. Thus, it will be appreciated that the double blind insert **60** is structured to receive a coupling member (not shown) from outside the submersible electrical enclosure **2**, and also structured to receive a coupling member (not shown) from inside the submersible electrical enclosure **2**. As shown, and as will be discussed in connection with FIG. 4, the conductive polymeric layer **50-1** and the insulative polymeric layer **50-2** are each molded over the double blind insert **60**, therefore retaining (i.e., securing) the double blind insert **60** on the submersible electrical enclosure **2**. It will also be appreciated that the mounting inserts **14,18,34,54,74** may be double blind inserts substantially the same as the double blind insert **60**.

Although the disclosed concept has been described in association with the first side **10** and the third side **50** having the respective conductive polymeric layers **10-1,50-1** and the respective insulative polymeric layers **10-2,50-2**, it will be appreciated that each of the sides (i.e., also the second side **30** and the fourth side **70**) of the submersible electrical enclosure **2** likewise include a respective conductive polymeric layer and a respective insulative polymeric layer. The respective conductive polymeric layers of the second side **30** and the fourth side **70** face away from the interior **4**. The respective insulative polymeric layers of the second side **30** and the fourth side **70** face the interior **4** and substantially overlay the respective conductive polymeric layers. Additionally, each of the respective conductive polymeric layers and the respective insulative polymeric layers of the second side **30** and the fourth side **70** are likewise preferably made of high density polyethylene.

FIG. 4 shows a schematic diagram, in block form, of a preferred method of manufacturing the submersible electrical enclosure **2** (FIGS. 1A and 1B), in accordance with a non-limiting embodiment of the disclosed concept. As shown, the preferred method involves providing a mold **200** and securing a number of mounting inserts (only one mounting insert **202** is shown and indicated) to the mold **200** with a number of coupling members (two coupling members **204** are shown in simplified form in dashed line drawing). Next, a predetermined quantity of conductive polymeric material **206** is applied to the mold **200**. An automated control panel **208** cooperates with a motor **210**, which cooperates with the mold **200**. After the conductive polymeric material **206** is applied to the mold **200**, an operator directs the automated control panel **208** to cause the motor **210** to rotate the mold **200**. It will be appreciated that the motor **210** is structured to rotate the mold **200** along two axis of rotation. Next, as the mold **200**, and thus the conductive polymeric material **206**, are being rotated bi-axially, a heater **212** heats the mold **200**, causing the conductive polymeric material **206** to melt. A predetermined quantity of insulative polymeric material **214** is then applied to the conductive polymeric material **206**. The mold **200**, the conductive polymeric material **206**,

and the insulative polymeric material **214** are then rotated by the motor **210** and heated by the heater **212**. Once the conductive polymeric material **206** and the insulative polymeric material **214** have taken the shape of the mold **200**, the mold **200** is cooled. Before removing the conductive polymeric material **206** and the insulative polymeric material **214** (i.e., the submersible electrical enclosure **2** (FIGS. **1A** and **1B**)) from the mold **200**, the coupling members **204** are removed. Because the conductive polymeric material **206** and the insulative polymeric material **214** are molded over the mounting insert **202**, the mounting insert **202** is advantageously retained (i.e., secured) on the submersible electrical enclosure **2** (FIGS. **1A** and **1B**).

It will be appreciated that each of the mounting inserts **14,18,34,54,74** are preferably retained on the submersible electrical enclosure **2** (FIGS. **1A** and **1B**) in the manner described herein in connection with FIG. **4**. Specifically, the mounting inserts **14,18,34,54,74** are preferably secured to the mold **200** with coupling members, such as the example coupling members **204**. After the molding process is complete and the conductive polymeric material **206** and the insulative polymeric material **214** are molded over the mounting inserts **14,18,34,54,74**, the coupling members **204** are removed and the mounting inserts **14,18,34,54,74** are retained (i.e., secured) on a respective one of the sides **10,30,50,70**.

Referring again to FIG. **1A**, the first side **10** and the third side **50** each include a respective number of stiffening ledges **11,51**. The stiffening ledges extend from proximate the interior **4** of the submersible electrical enclosure **2** in a direction away from the interior **4**. Similarly, and with reference to FIG. **1B**, the second side **30** and the fourth side **70** each include a respective number of stiffening ledges **31,71** that each extend from proximate the interior **4** in a direction away from the interior **4**. It will be appreciated that by employing the stiffening ledges **11,31,51,71** (i.e., by having the surface of the respective sides **10,30,50,70** be relatively uneven), the submersible electrical enclosure **2** is advantageously more rigid. Additionally, the submersible electrical enclosure **2** may have gasketing features (not shown) molded in near the respective mounting edges **12,16,32,52,72** in order to advantageously minimize the chance of leaking during operation.

Referring again to FIGS. **3B** and **3C**, the conductive polymeric layers **10-1,50-1** (and the respective conductive polymeric layers of the second side **30** and the fourth side **70**) face away from the interior **4** of the submersible electrical enclosure **2** (FIGS. **1A** and **1B**). This can further be understood with reference to FIG. **4**, in which the conductive polymeric material **206** was applied first to the mold (i.e., forming the outside layer of the submersible electrical enclosure **2** (FIGS. **1A** and **1B**)), after which the insulative polymeric material **214** was applied to the mold **200** (forming the inside layer of the submersible electrical enclosure **2** (FIGS. **1A** and **1B**)). Because the outside of the submersible electrical enclosure **2** is preferably connected to ground, it is preferable for the outside of each of the sides **10,30,50,70** (i.e., the conductive polymeric layers **10-1,50-1**, the respective conductive polymeric layers of the second side **30** and the fourth side **70**, and the associated conductive polymeric material **206**) to be conductive. In this manner, a ground shield is created, advantageously preventing the submersible electrical enclosure **2** (FIGS. **1A** and **1B**) from becoming charged and potentially harming personnel.

Additionally, the insulative polymeric layers **10-2,50-2** (and the respective insulative polymeric layers of the second side **30** and the fourth side **70**) face the interior **4** of the

submersible electrical enclosure **2** (FIGS. **1A** and **1B**). By having the inside of each of the sides **10,30,50,70** (i.e., the insulative polymeric layers **10-2,50-2**, the insulative polymeric layers of the second side **30** and the fourth side **70**, and the associated insulative polymeric material **214**) be an electrical insulator, electrical strike clearance is advantageously improved. In this manner, the submersible electrical enclosure **2** (FIGS. **1A** and **1B**) may be made smaller than prior art stainless steel submersible electrical enclosures (not shown).

Because the submersible electrical enclosure **2** is preferably made out of high density polyethylene (e.g., as opposed to stainless steel), the submersible electrical enclosure **2** advantageously weighs less and costs significantly less to manufacture than prior art submersible electrical enclosures (not shown). Thus, if the submersible electrical enclosure **2** is mounted to a wall, there will be less stress on the wall. Similarly, because the submersible electrical enclosure **2** weighs less, it will advantageously be easier to lift during installation, maintenance, and/or removal. An additional benefit of the submersible electrical enclosure **2** is the mitigation of condensation. Because the submersible electrical enclosure **2** is preferably made of a polymeric material (e.g., without limitation, high density polyethylene), the need to mitigate condensation (i.e., mitigation by employing heaters) is significantly decreased, as compared to prior art stainless steel electrical enclosures. Moreover, it is preferable for the inside of each of the sides **10,30,50,70** (i.e., the insulative polymeric layers **10-2,50-2** and the respective insulative polymeric layers of the second side **30** and the fourth side **70**, and the associated insulative polymeric material **214**) to be made of a relatively light color high density polyethylene in order for light to reflect and therefore aid an operator in seeing inside the switchgear assembly **100**. Conversely, it is preferable for the outside of each of the sides **10,30,50,70** (i.e., the conductive polymeric layers **10-1,50-1** and the respective conductive polymeric layers of the second side **30** and the fourth side **70**, and the associated conductive polymeric material **206**) to be made of a relatively dark color high density polyethylene in order to aid in branding and provide resistance to ultraviolet light.

Accordingly, it will be appreciated that the disclosed concept provides for an improved (e.g., without limitation, lighter, less expensive) switchgear assembly (e.g., without limitation, switchgear assembly **100**), and submersible electrical enclosure (e.g., without limitation, submersible electrical enclosure **2**) and method of manufacturing a submersible electrical enclosure **2** therefor, which among other benefits, employs polymeric materials and a rotational molding process to manufacture the submersible electrical enclosure **2**.

While specific embodiments of the disclosed concept have been described in detail, it will be appreciated by those skilled in the art that various modifications and alternatives to those details could be developed in light of the overall teachings of the disclosure. Accordingly, the particular arrangements disclosed are meant to be illustrative only and not limiting as to the scope of the disclosed concept which is to be given the full breadth of the claims appended and any and all equivalents thereof.

What is claimed is:

1. A submersible electrical enclosure for a switchgear assembly, said switchgear assembly comprising a number of electrical switching apparatus, said submersible electrical enclosure comprising:

9

a plurality of sides defining an interior, the interior being structured to receive each of said electrical switching apparatus, at least two of said plurality of sides comprising:

a conductive polymeric layer facing away from the interior, and

an insulative polymeric layer molded to said conductive polymeric layer, said insulative polymeric layer facing the interior and substantially overlaying said conductive polymeric layer,

wherein at least one side further comprises a number of mounting inserts; wherein at least one of said respective conductive polymeric layer and said respective insulative polymeric layer is molded over each of said mounting inserts; wherein at least one of said mounting inserts is a double blind insert; wherein said double blind insert comprises a first threaded portion, a second threaded portion, and a middle portion; wherein the first threaded portion faces the interior; wherein the second threaded portion faces away from the interior; and wherein the middle portion separates the first threaded portion from the second threaded portion.

2. A submersible electrical enclosure for a switch ear assembly, said switchgear assembly comprising a number of electrical switching apparatus, said submersible electrical enclosure comprising:

a plurality of sides defining an interior, the interior being structured to receive each of said electrical switching apparatus, at least two of said plurality of sides comprising:

a conductive polymeric layer facing away from the interior, and

an insulative polymeric layer molded to said conductive polymeric layer, said insulative polymeric layer facing the interior and substantially overlaying said conductive polymeric layer,

wherein at least one side further comprises a number of mounting inserts; wherein at least one of said respective conductive polymeric layer and said respective insulative polymeric layer is molded over each of said mounting inserts; wherein said at least one side comprises a first side, a second side, a third side, and a fourth side; wherein the first side is opposite and generally parallel to the second side; wherein the third side is opposite and generally parallel to the fourth side; wherein each of the first side and the second side extends from the third side to the fourth side; wherein at least one of the first side, the second side, the third side, and the fourth side has at least one mounting edge defining an opening; and wherein said number of mounting inserts comprises a plurality of mounting inserts generally surrounding said at least one mounting edge.

3. The submersible electrical enclosure of claim 2 wherein each of the first side, the second side, the third side, and the fourth side has a plurality of mounting edges each defining a respective opening; wherein at least one of said mounting edges of the first side is rectangular-shaped; and wherein a plurality of said mounting edges of each of the first side, the second side, the third side, and the fourth side are circular-shaped.

4. A submersible electrical enclosure for a switchgear assembly, said switchgear assembly comprising a number of electrical switching apparatus, said submersible electrical enclosure comprising:

10

a plurality of sides defining an interior, the interior being structured to receive each of said electrical switching apparatus, at least two of said plurality of sides comprising:

a conductive polymeric layer facing away from the interior, and

an insulative polymeric layer molded to said conductive polymeric layer, said insulative polymeric layer facing the interior and substantially overlaying said conductive polymeric layer,

wherein each of said plurality of sides further comprises a number of stiffening ledges; and wherein each of said stiffening ledges extends from proximate the interior in a direction away from the interior.

5. A submersible electrical enclosure for a switchgear assembly, said switchgear assembly comprising a number of electrical switching apparatus, said submersible electrical enclosure comprising:

a plurality of sides defining an interior, the interior being structured to receive each of said electrical switching apparatus, at least two of said plurality of sides comprising:

a conductive polymeric layer facing away from the interior, and

an insulative polymeric layer molded to said conductive polymeric layer, said insulative polymeric layer facing the interior and substantially overlaying said conductive polymeric layer,

wherein each of said conductive polymeric layer and said insulative polymeric layer is made of high density polyethylene.

6. The submersible electrical enclosure of claim 5 wherein at least one side further comprises a number of mounting inserts; and wherein at least one of said respective conductive polymeric layer and said respective insulative polymeric layer is molded over each of said mounting inserts.

7. The submersible electrical enclosure of claim 6 wherein at least one of said mounting inserts is a blind insert; and wherein said blind insert faces away from the interior.

8. A switch ear assembly comprising:

a number of electrical switching apparatus; and

a submersible electrical enclosure comprising:

a plurality of sides defining an interior, the interior receiving each of said electrical switching apparatus, at least two of said plurality of sides comprising:

a conductive polymeric layer facing away from the interior, and

an insulative polymeric layer molded to said conductive polymeric layer, said insulative polymeric layer facing the interior and substantially overlaying said conductive polymeric layer,

wherein each of said sides comprises a number of mounting inserts and at least one mounting edge: wherein at least one of said respective conductive polymeric layer and said respective insulative polymeric layer is molded over each of said respective mounting inserts, wherein said at least one mounting edge defines an opening wherein a first plurality of mounting inserts of said number of mounting inserts generally surround said at least one mounting edge: wherein at least one of said number of mounting inserts is a double blind insert; wherein said double blind insert comprises a first threaded portion, a second threaded portion, and a middle portion; wherein the first threaded portion faces the interior; wherein the second threaded portion faces

11

away from the interior; and wherein the middle portion separates the first threaded portion from the second threaded portion.

- 9. A switchgear assembly comprising:
 - a number of electrical switching apparatus; and
 - a submersible electrical enclosure comprising:
 - a plurality of sides defining an interior, the interior receiving each of said electrical switching apparatus, at least two of said plurality of sides comprising:
 - a conductive polymeric layer facing away from the interior, and
 - an insulative polymeric layer molded to said conductive polymeric layer, said insulative polymeric layer facing the interior and substantially overlaying said conductive polymeric layer,

wherein each of said sides comprises a number of mounting inserts and at least one mounting edge; wherein at least one of said respective conductive polymeric layer and said respective insulative polymeric layer is molded over each of said respective mounting inserts; wherein said at least one mounting edge defines an opening; wherein a first plurality of mounting inserts of said number of mounting inserts generally surround said at least one mounting edge wherein said plurality of sides comprises a first side, a second side, a third side, and a fourth side; wherein the first side is opposite and generally parallel to the second side; wherein the third side is opposite and generally parallel to the fourth side; wherein each of the first side and the second side extends from the third side to the fourth side; wherein said at least one mounting edge of the first side comprises a rectangular-shaped edge and a first plurality of circular-shaped edges; wherein said at least one mounting edge of the second side comprises a second plurality of circular-shaped edges; wherein said at least one mounting edge of the third side comprises a third plurality of circular-shaped edges; and wherein said at least one mounting edge of the fourth side comprises a fourth plurality of circular-shaped edges.

10. The switchgear assembly of claim 9 wherein said switchgear assembly further comprises an access cover; and wherein said access cover is mounted to said rectangular-shaped edge.

11. The switchgear assembly of claim 10 wherein said switchgear assembly further comprises a plurality of medium voltage cable bushings, a first plurality of viewing windows, a second plurality of viewing windows, and a third plurality of viewing windows; wherein each of said cable bushings is mounted to a corresponding one of said second plurality of circular-shaped edges; wherein each of said first plurality of viewing windows is mounted to a corresponding

12

one of said first plurality of circular-shaped edges; wherein each of said second plurality of viewing windows is mounted to a corresponding one of said third plurality of circular-shaped edges; and wherein each of said third plurality of viewing windows is mounted to a corresponding one of said fourth plurality of circular-shaped edges.

- 12. A switchgear assembly comprising:
 - a number of electrical switching apparatus; and
 - a submersible electrical enclosure comprising:
 - a plurality of sides defining an interior, the interior receiving each of said electrical switching apparatus, at least two of said plurality of sides comprising:
 - a conductive polymeric layer facing away from the interior, and
 - an insulative polymeric layer molded to said conductive polymeric layer, said insulative polymeric layer facing the interior and substantially overlaying said conductive polymeric layer,

wherein each of said sides further comprises a number of stiffening ledges; and wherein each of said stiffening ledges extends from proximate the interior in a direction away from the interior.

- 13. A switchgear assembly comprising:
 - a number of electrical switching apparatus; and
 - a submersible electrical enclosure comprising:
 - a plurality of sides defining an interior, the interior receiving each of said electrical switching apparatus, at least two of said plurality of sides comprising:
 - a conductive polymeric layer facing away from the interior, and
 - an insulative polymeric layer molded to said conductive polymeric layer, said insulative polymeric layer facing the interior and substantially overlaying said conductive polymeric layer,
- wherein each of said conductive polymeric layer and said insulative polymeric layer is made of high density polyethylene.

14. The switchgear assembly of claim 13 wherein each of said sides comprises a number of mounting inserts and at least one mounting edge; wherein at least one of said respective conductive polymeric layer and said respective insulative polymeric layer is molded over each of said respective mounting inserts; wherein said at least one mounting edge defines an opening; and wherein a first plurality of mounting inserts of said number of mounting inserts generally surround said at least one mounting edge.

15. The switchgear assembly of claim 14 wherein at least one of said number of mounting inserts is a blind insert; and wherein said blind insert faces away from the interior.

* * * * *